VISIT…

LANZAROTE Caliente.COM

WHO SAYS YOU CAN'T GO HOME

Words and Music by JON BON JOVI
and RICHIE SAMBORA

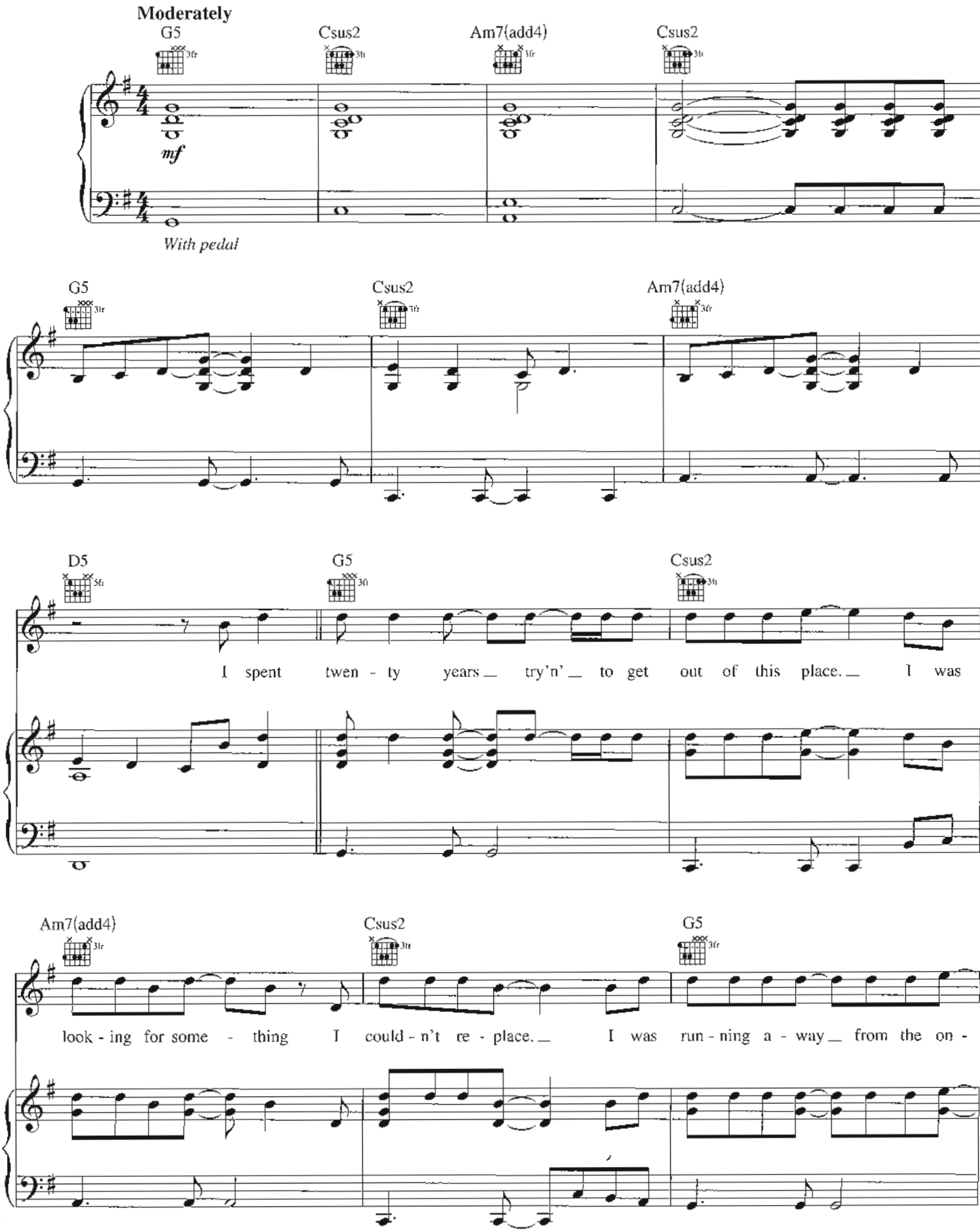

Copyright © 2005 UNIVERSAL - POLYGRAM INTERNATIONAL PUBLISHING, INC., BON JOVI PUBLISHING, SONY/ATV TUNES LLC and AGGRESSIVE MUSIC
All Rights for BON JOVI PUBLISHING Controlled and Administered by UNIVERSAL - POLYGRAM INTERNATIONAL PUBLISHING, INC
All Rights for SONY/ATV TUNES LLC and AGGRESSIVE MUSIC Administered by SONY/ATV MUSIC PUBLISHING, 8 Music Square West, Nashville, TN 37203
All Rights Reserved Used by Permission

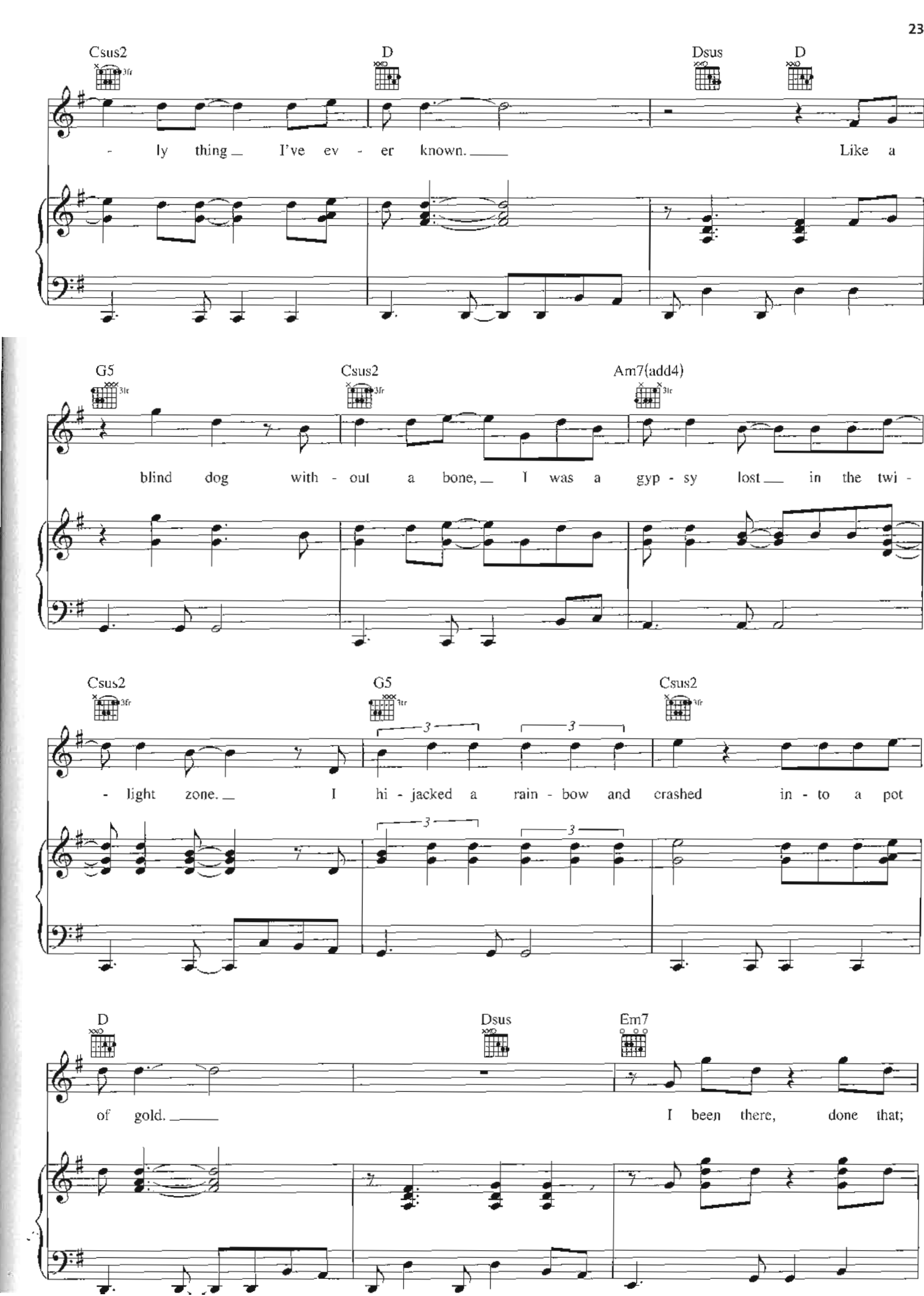
Csus2
D
Dsus
D
- ly thing I've ev - er known. Like a
G5
Csus2
Am7(add4)
blind dog with - out a bone, I was a gyp - sy lost in the twi -
Csus2
G5
Csus2
- light zone. I hi - jacked a rain - bow and crashed in - to a pot
D
Dsus
Em7
of gold. I been there, done that;

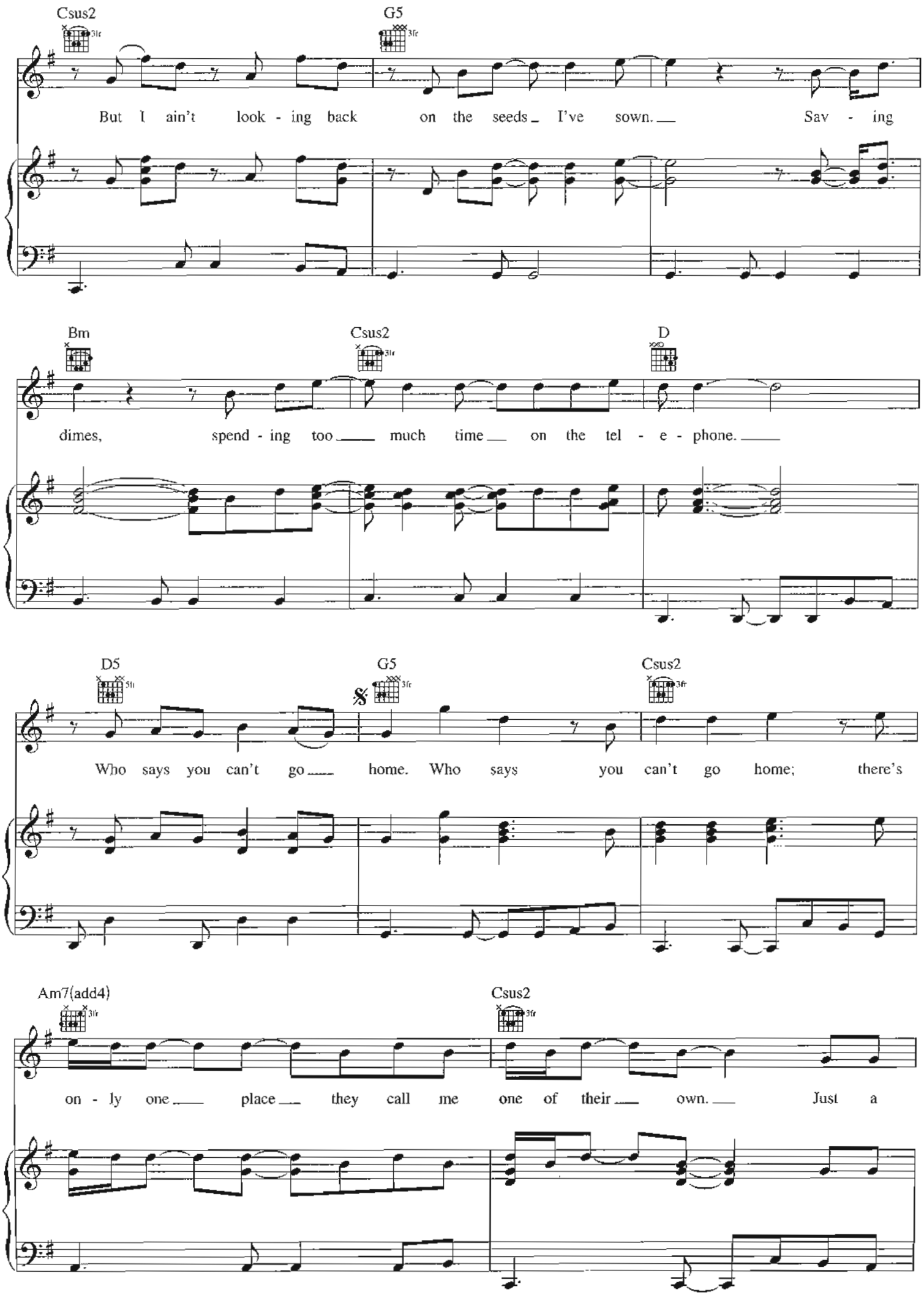
Csus2
G5
But I ain't look - ing back on the seeds I've sown. Sav - ing
Bm
Csus2
D
dimes, spend - ing too much time on the tel - e - phone.
D5
G5
Csus2
Who says you can't go home. Who says you can't go home; there's
Am7(add4)
Csus2
on - ly one place they call me one of their own. Just a

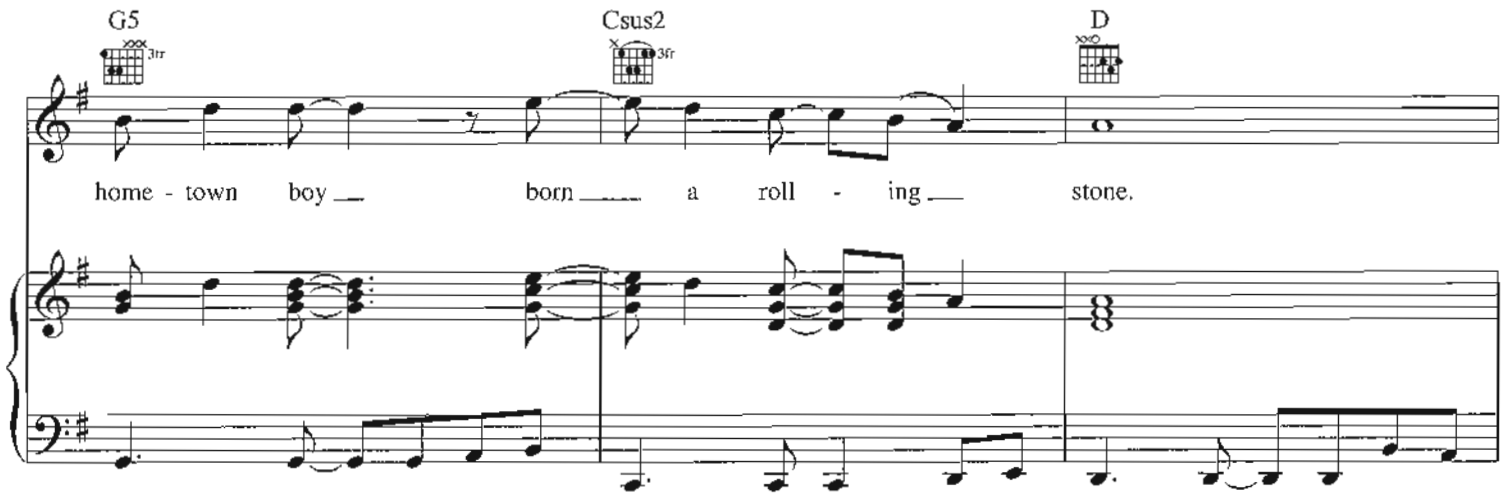
G5
Csus2
D
home - town boy born a roll - ing stone.

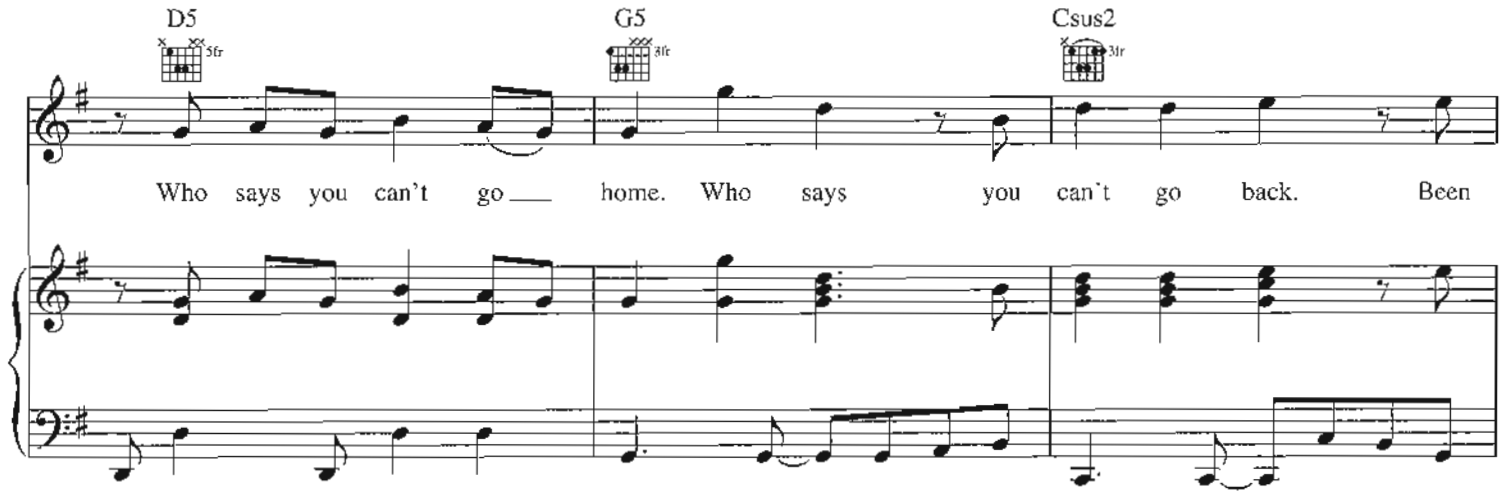
D5
G5
Csus2
Who says you can't go home. Who says you can't go back. Been

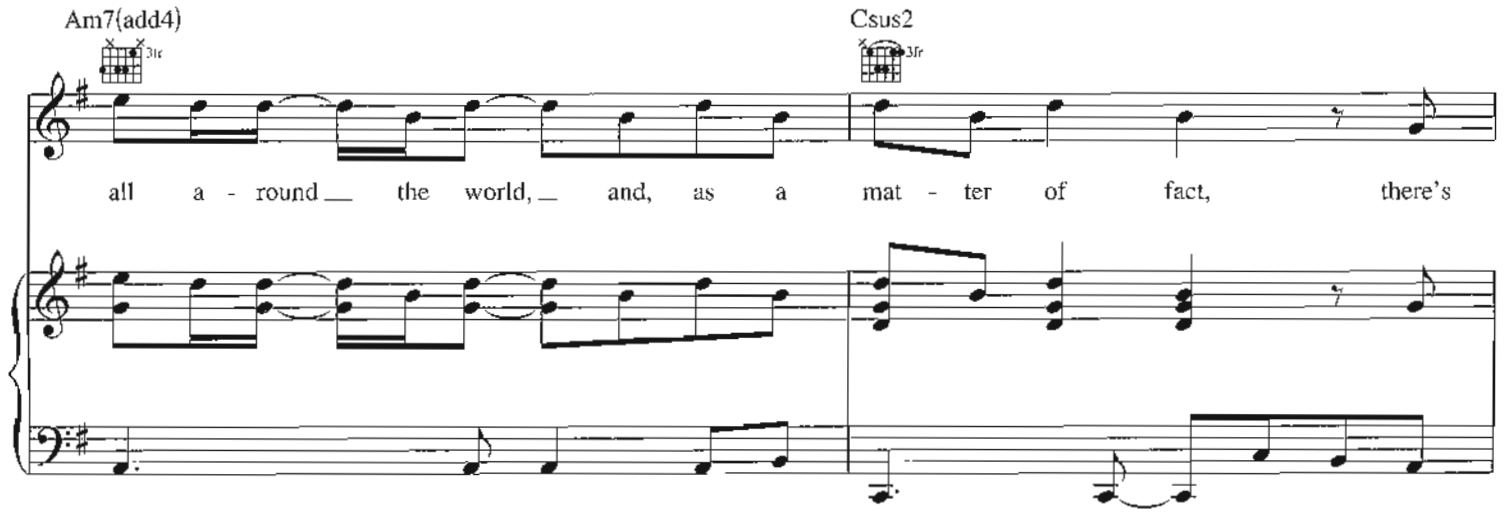
Am7(add4)
Csus2
all a - round the world, and, as a mat - ter of fact, there's

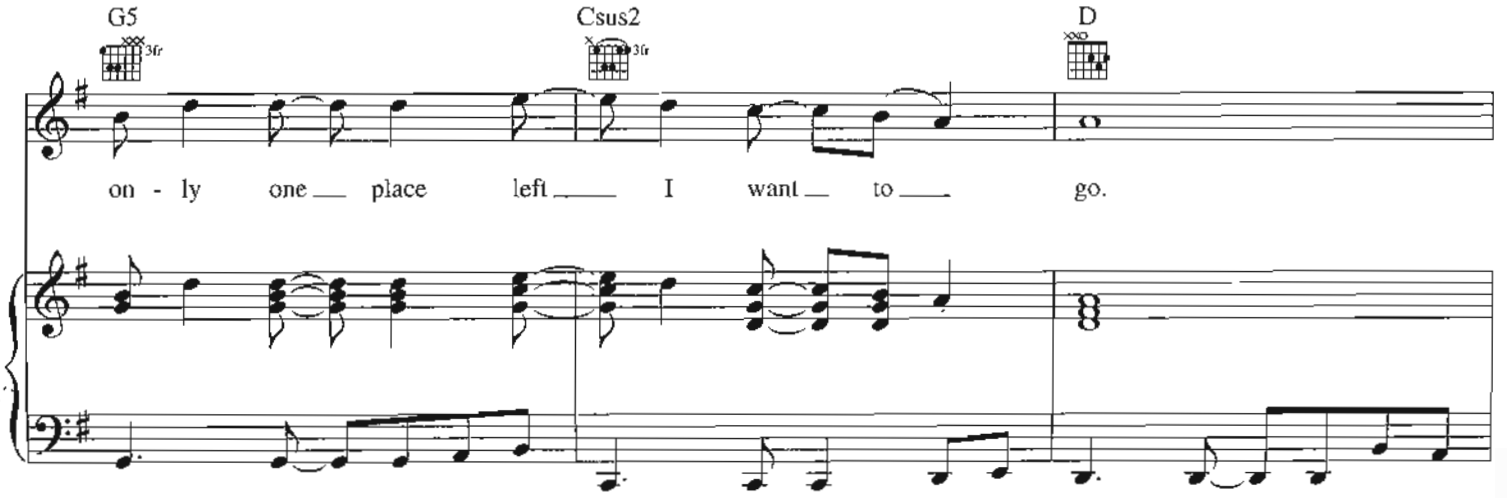
G5
Csus2
D
on - ly one place left I want to go.

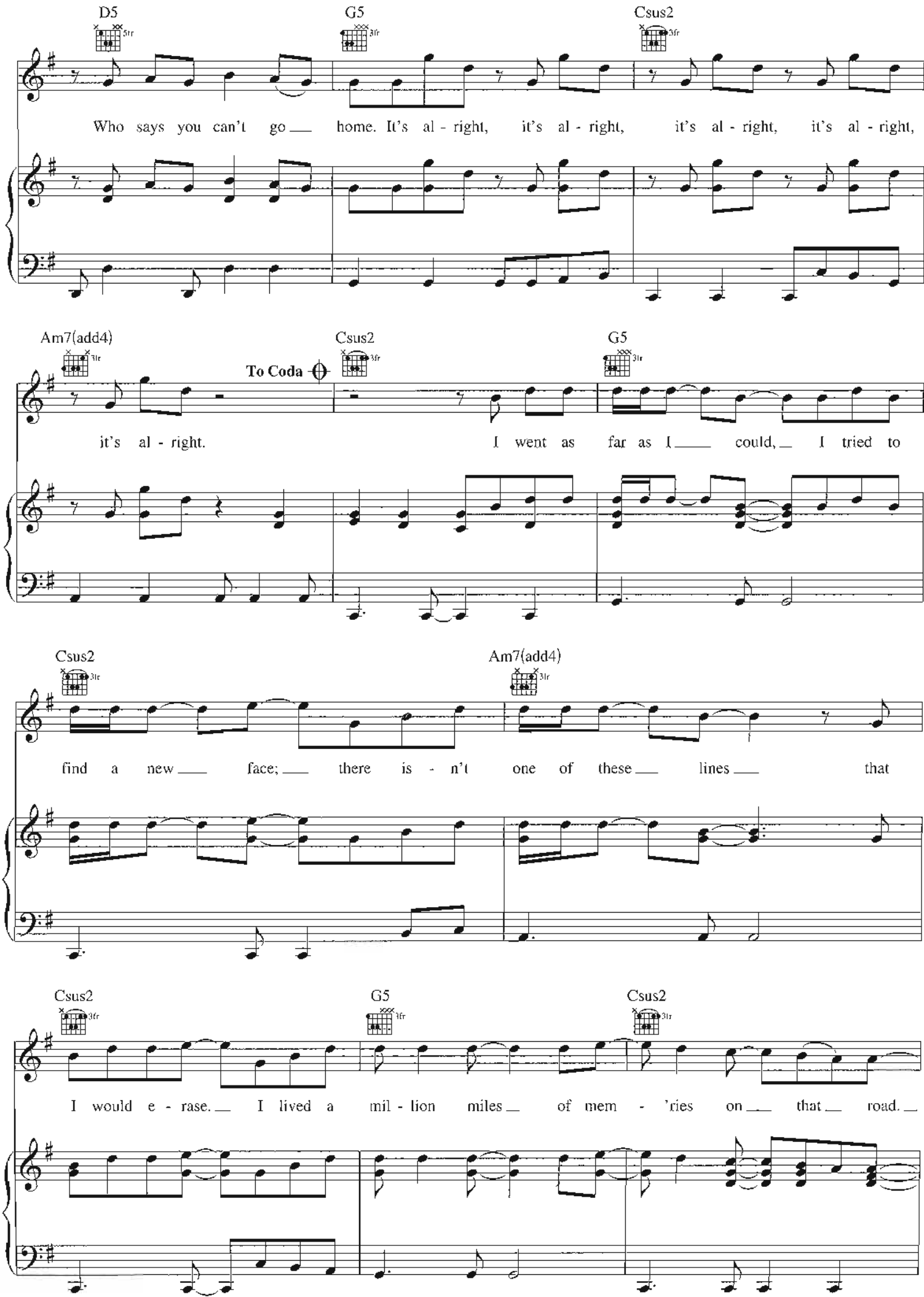
D5
G5
Csus2
Who says you can't go home. It's al - right, it's al - right, it's al - right, it's al - right,
Am7(add4)
Csus2
G5
To Coda
it's al - right. I went as far as I could, I tried to
Csus2
Am7(add4)
find a new face; there is - n't one of these lines that
Csus2
G5
Csus2
I would e - rase. I lived a mil - lion miles of mem - 'ries on that road.

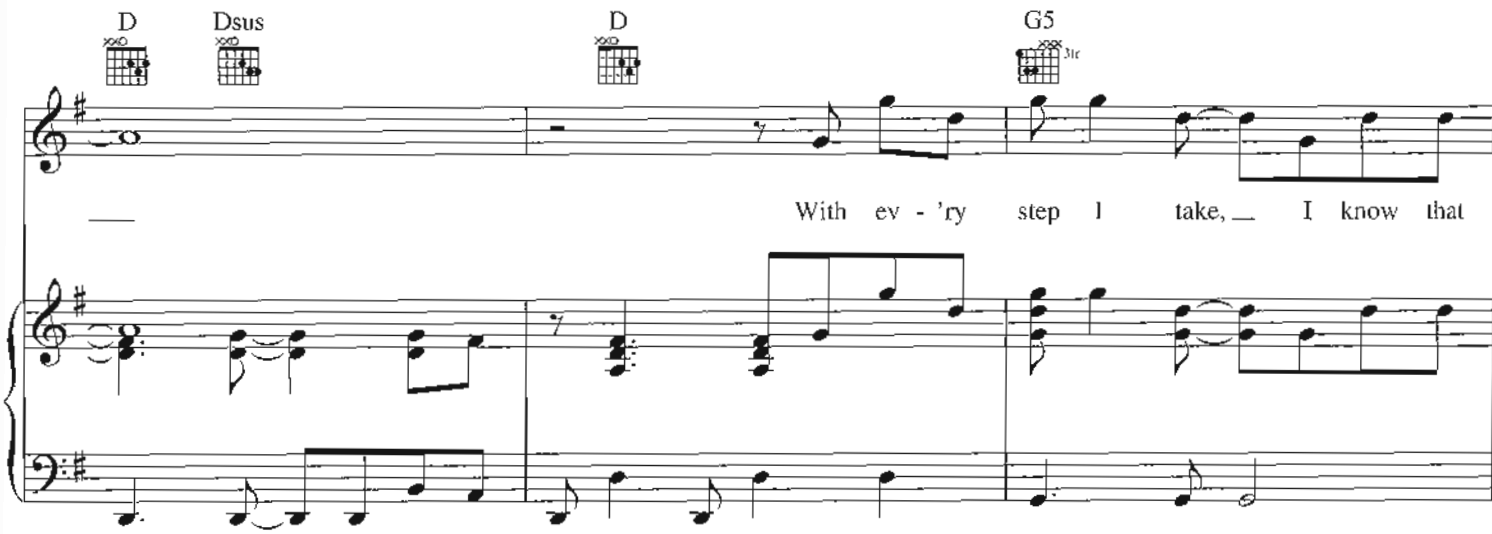
D
Dsus
D
G5
3fr
With ev - 'ry step I take, I know that

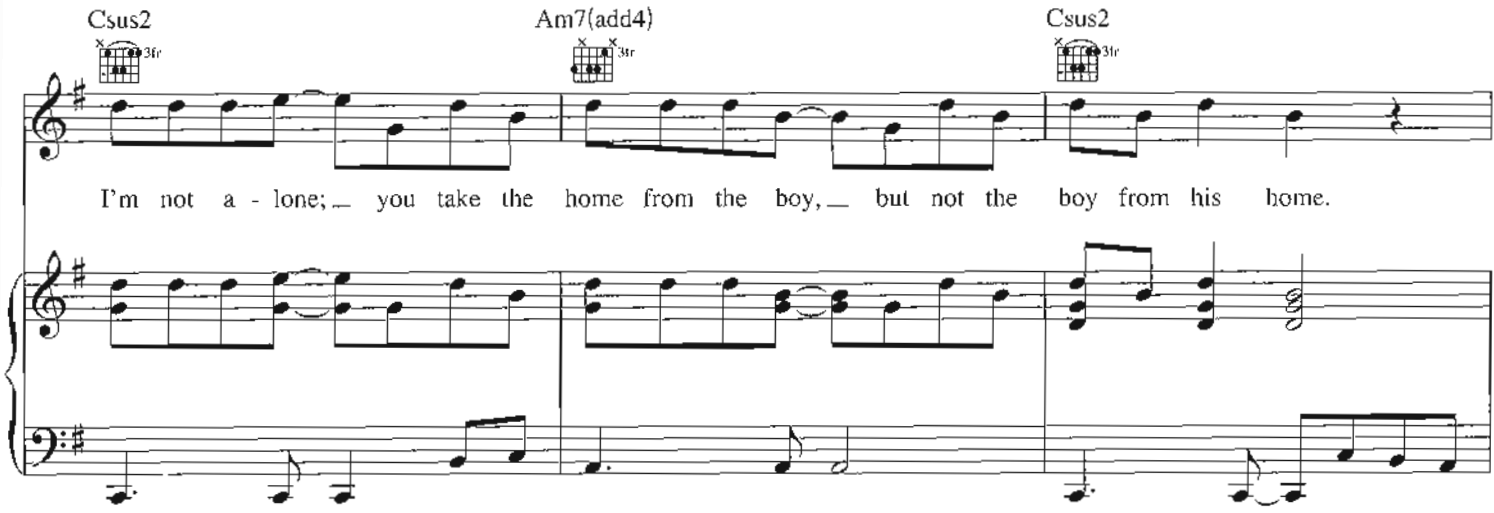
Csus2
3fr
Am7(add4)
3fr
Csus2
3fr
I'm not a - lone; you take the home from the boy, but not the boy from his home.

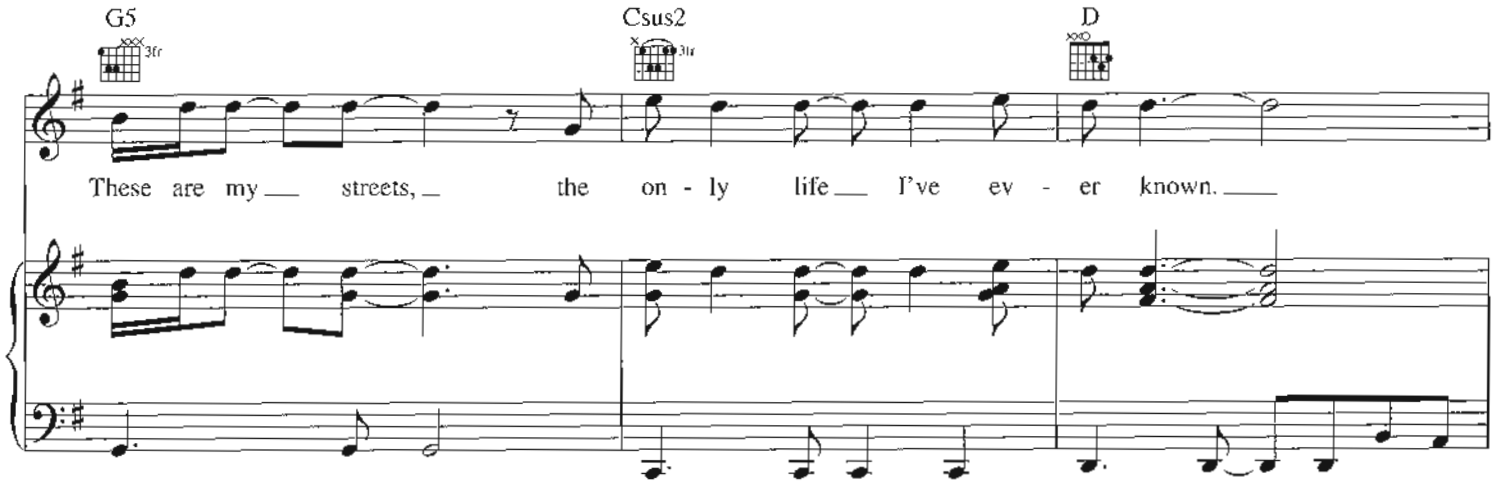
G5
3fr
Csus2
3fr
D
These are my streets, the on - ly life I've ev - er known.

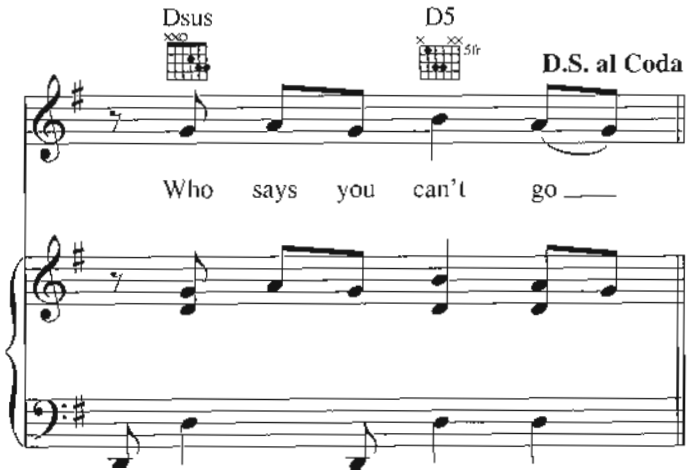
Dsus
D5
5fr
D.S. al Coda
Who says you can't go

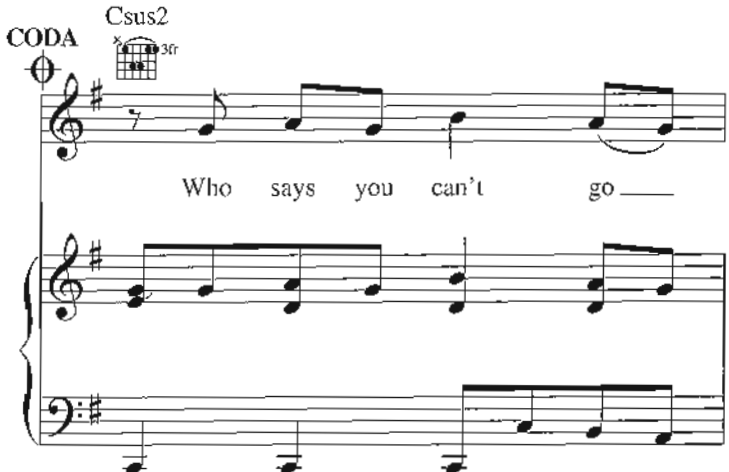
CODA
Csus2
3fr
Who says you can't go

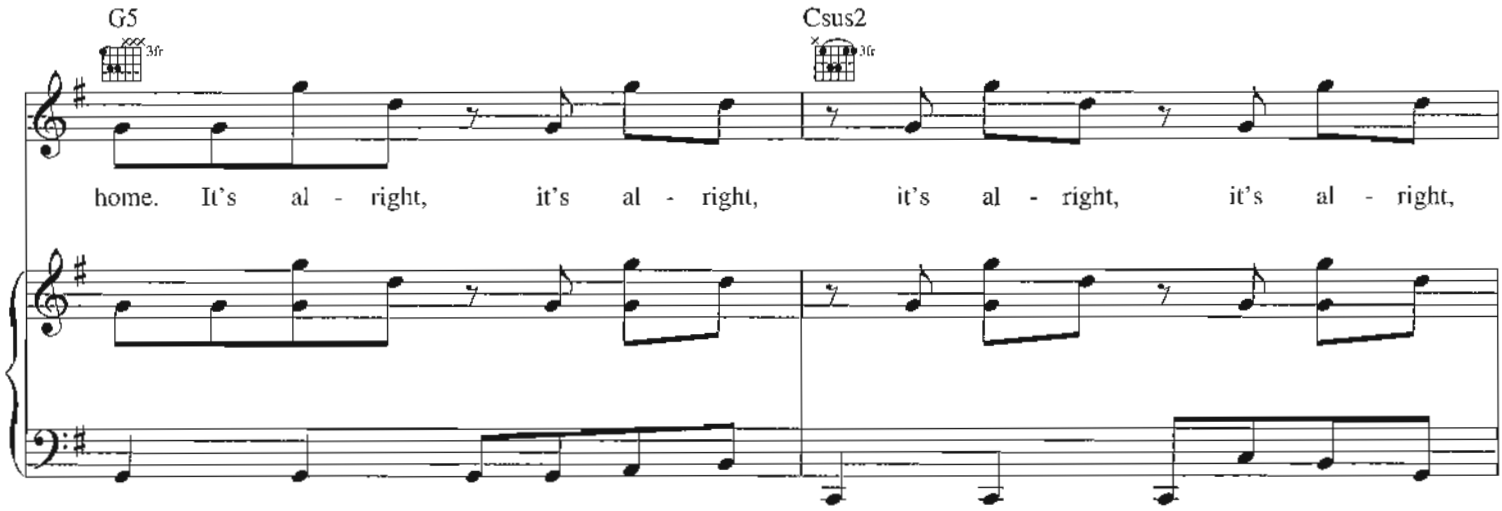
G5
3fr
Csus2
3fr
home. It's al - right, it's al - right, it's al - right, it's al - right,

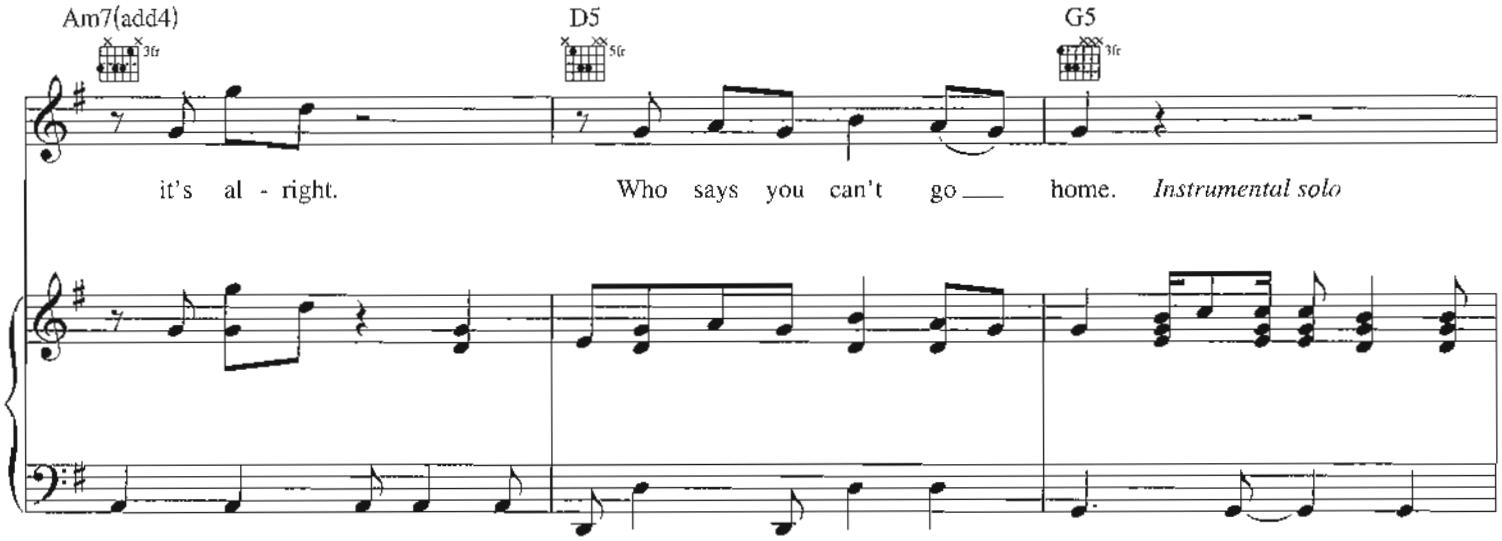
Am7(add4)
3fr
D5
5fr
G5
3fr
it's al - right. Who says you can't go ___ home. Instrumental solo

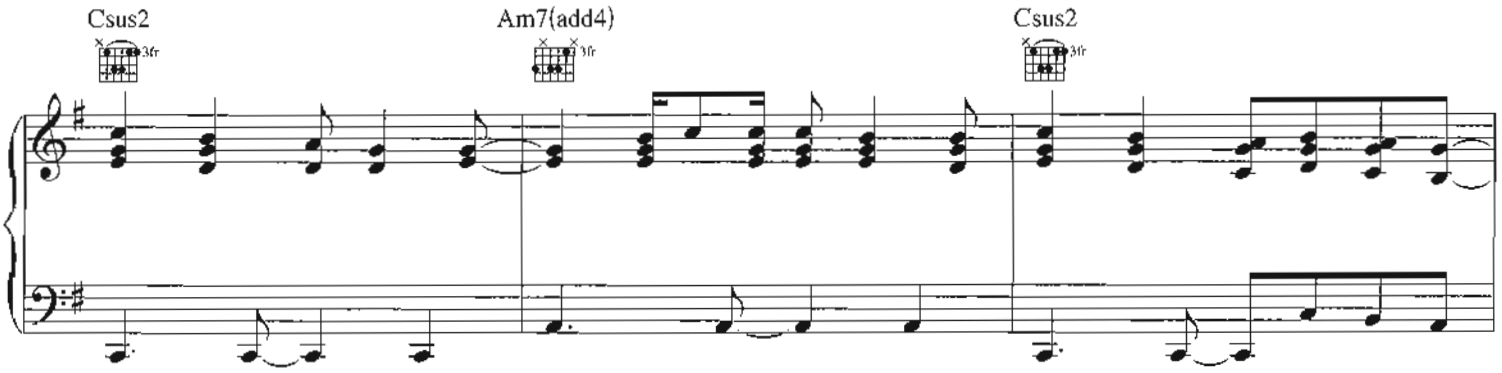
Csus2
3fr
Am7(add4)
3fr
Csus2
3fr

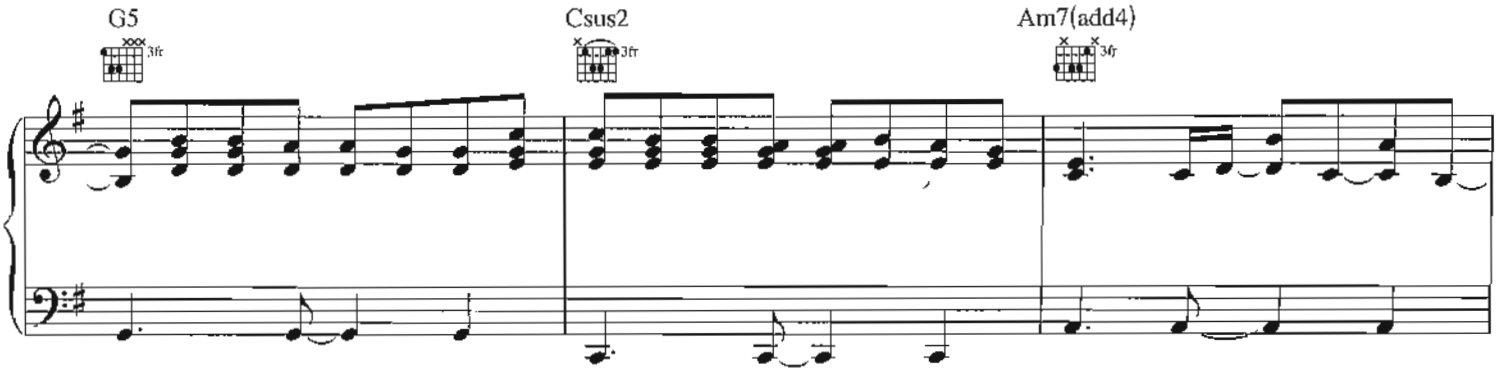
G5
3fr
Csus2
3fr
Am7(add4)
3fr

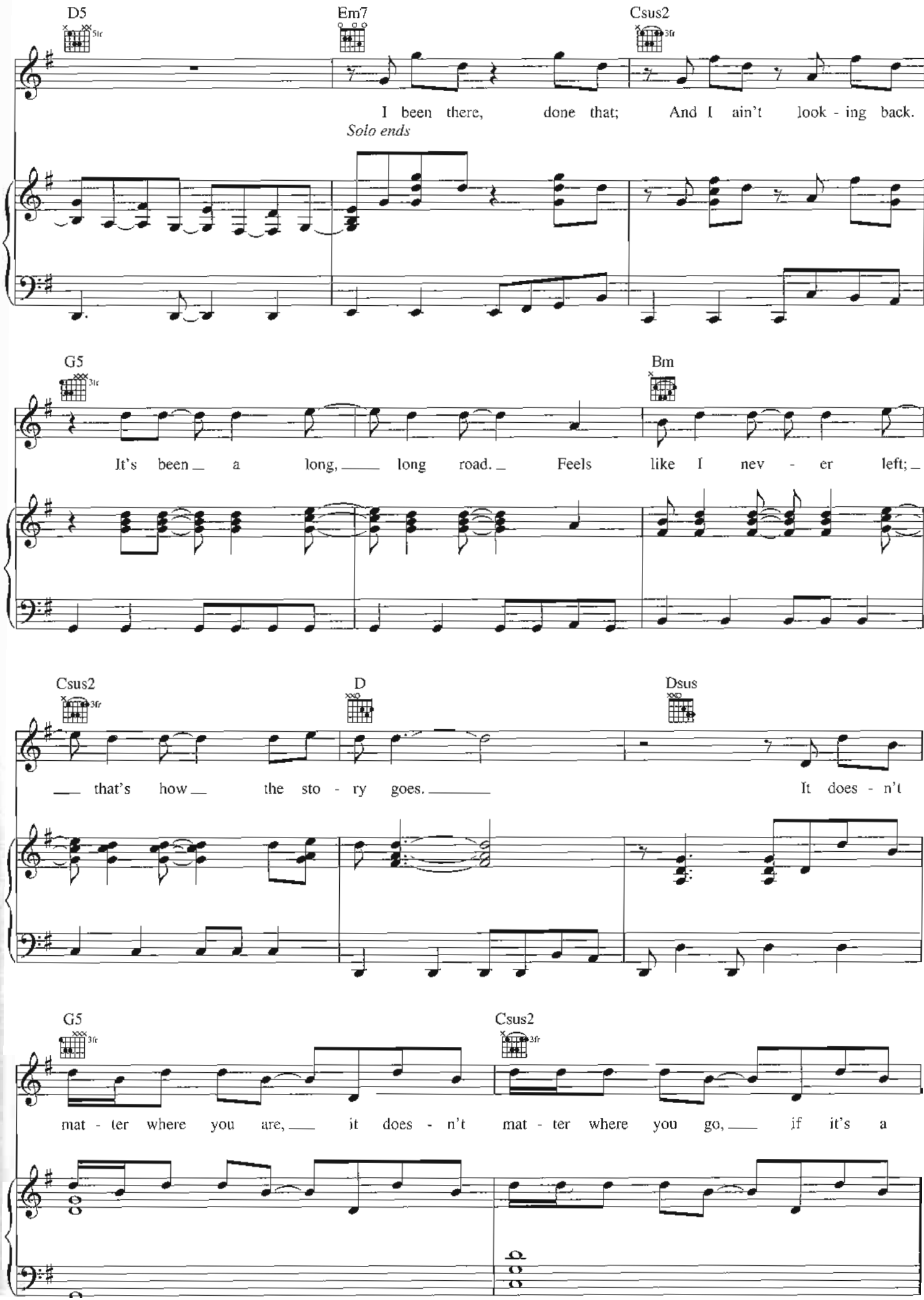
D5
Em7
Csus2
I been there, done that; And I ain't look - ing back.
Solo ends
G5
Bm
It's been a long, long road. Feels like I nev - er left;
Csus2
D
Dsus
that's how the sto - ry goes. It does - n't
G5
Csus2
mat - ter where you are, it does - n't mat - ter where you go, if it's a

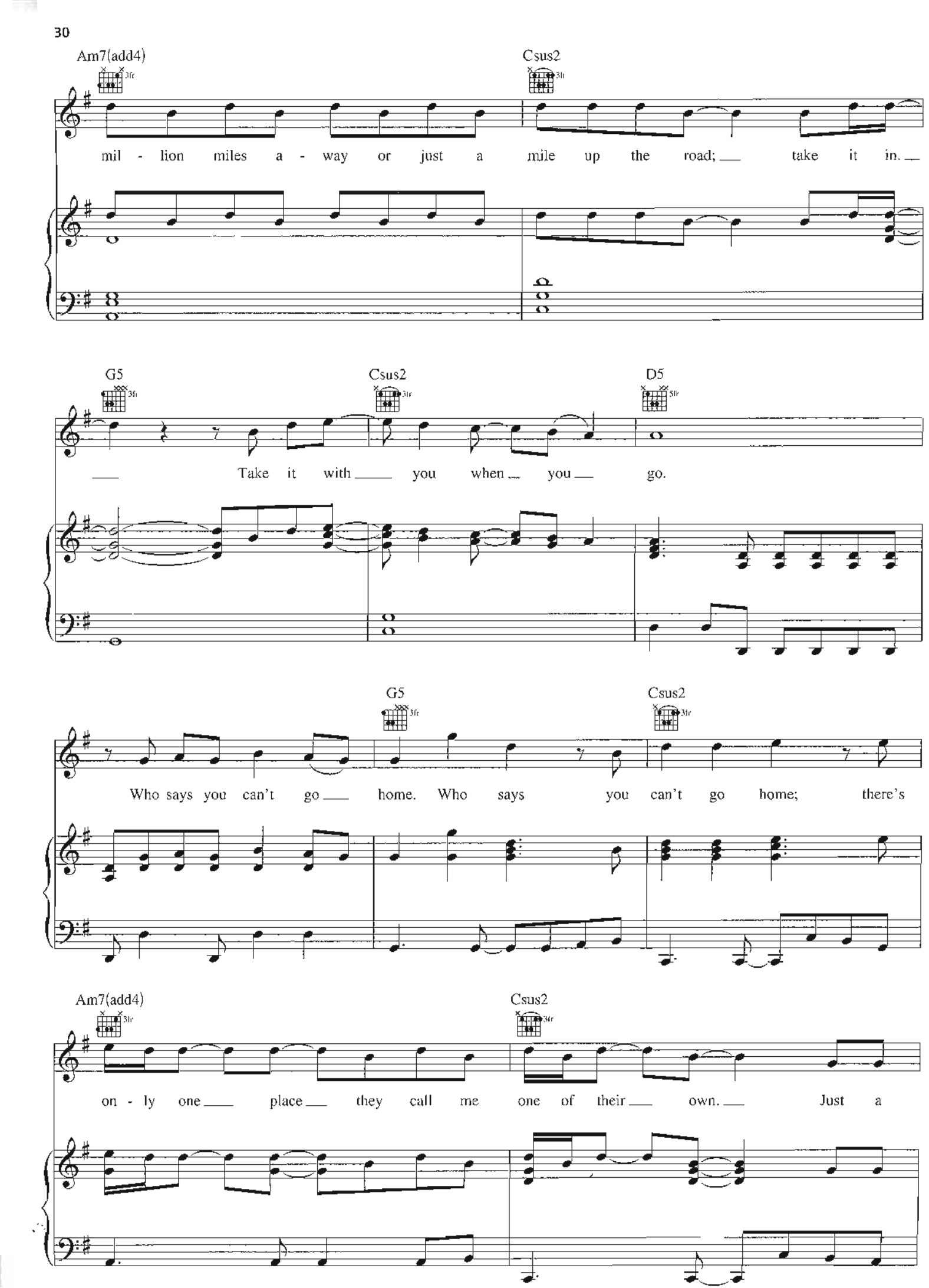
Am7(add4)
Csus2
mil - lion miles a - way or just a mile up the road; take it in.
G5
Csus2
D5
Take it with you when you go.
G5
Csus2
Who says you can't go home. Who says you can't go home; there's
Am7(add4)
Csus2
on - ly one place they call me one of their own. Just a

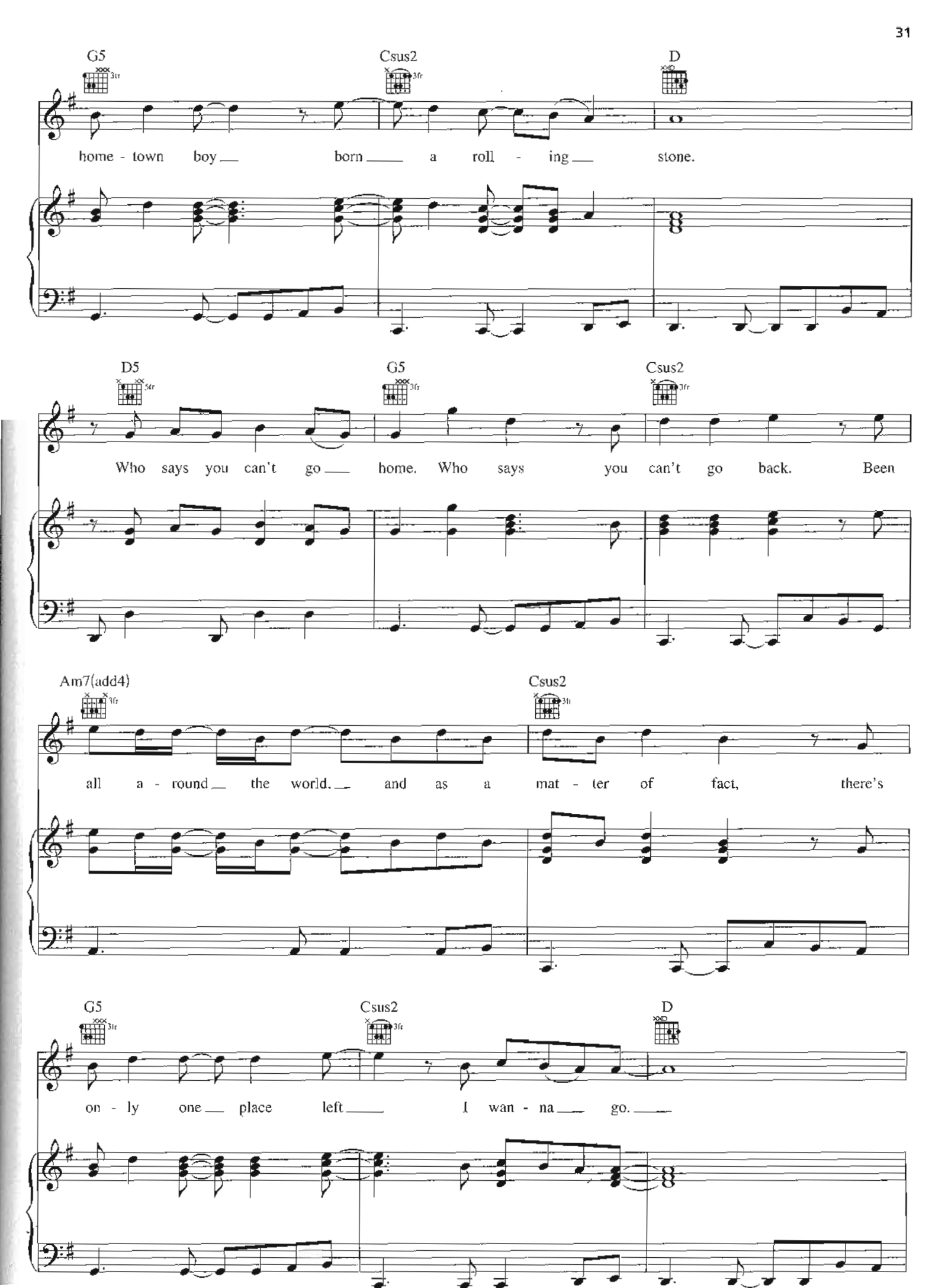
G5
Csus2
D
home - town boy born a roll - ing stone.
D5
G5
Csus2
Who says you can't go home. Who says you can't go back. Been
Am7(add4)
Csus2
all a - round the world. and as a mat - ter of fact, there's
G5
Csus2
D
on - ly one place left I wan - na go.

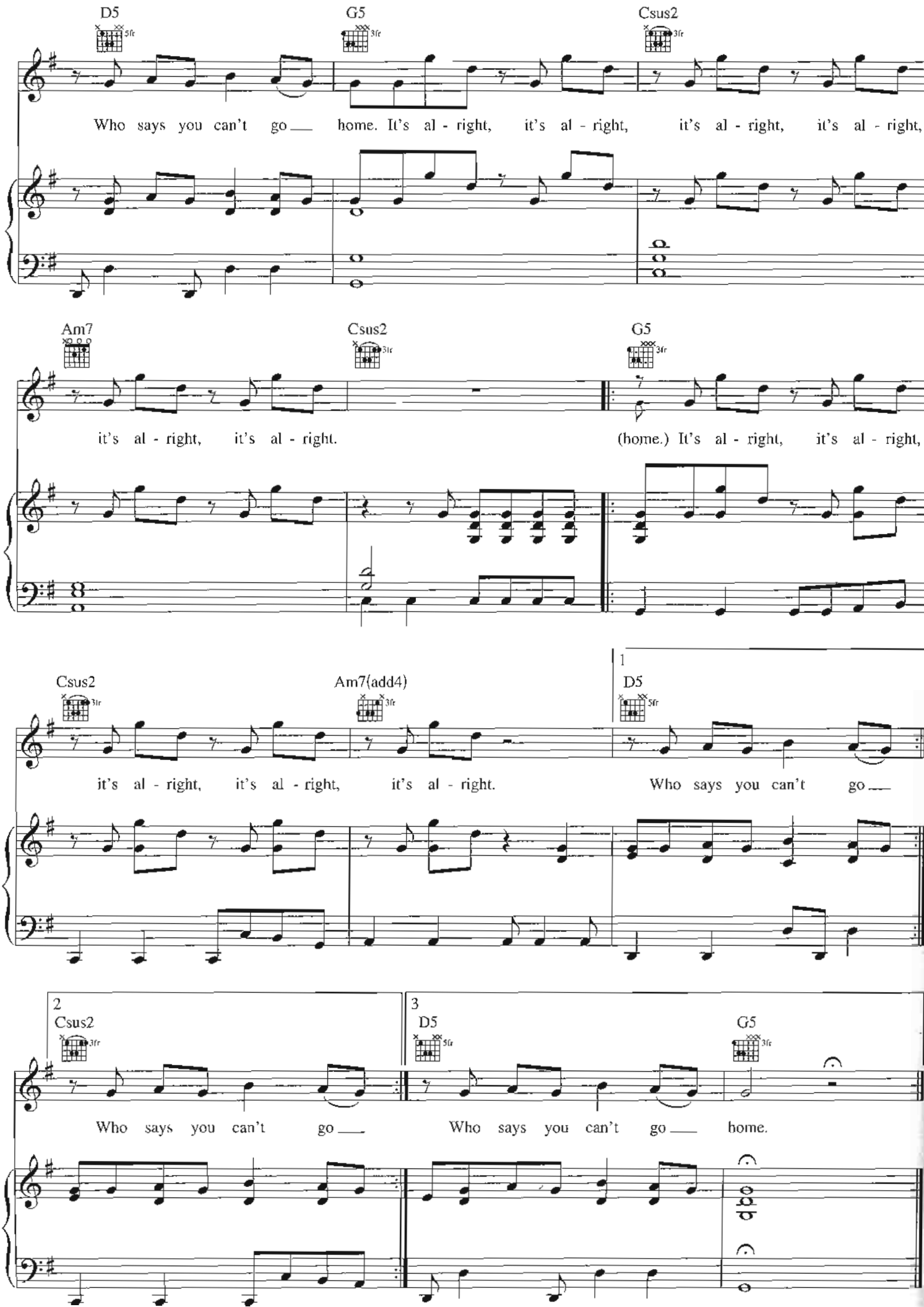
D5
G5
Csus2
Who says you can't go home. It's al - right, it's al - right, it's al - right, it's al - right,
Am7
Csus2
G5
it's al - right, it's al - right.
(home.) It's al - right, it's al - right,
Csus2
Am7(add4)
1
D5
it's al - right, it's al - right, it's al - right.
Who says you can't go
2
Csus2
3
D5
G5
Who says you can't go
Who says you can't go home.